TANNIT
agency

VISUAL IDENTITY SYSTEM

Brand Guidelines

TANNITAGENCY.ES
VERSION 2.0 · 2026
CONFIDENTIAL

Contents

Visual identity standards for the TANNIT Agency design and communications team.

01	Introduction	Purpose, scope and how to use this document	04
02	Brand Strategy	Mission, vision, values, personality	06
03	Logo System	Variants, clear space, minimum sizes, prohibitions	09
04	Colour Palette	Primary, secondary and neutral colours, usage rules	13
05	Typography	Typefaces, hierarchy, scale and rules	17
06	Iconography	Icon style, colour variants, usage guidelines	20
07	Illustration	Brand illustration set and usage context	22
08	Layout & Grid	Spacing system, grid, white space principles	24
09	Digital Applications	Web UI, buttons, email and digital touchpoints	27
10	Brand Voice & Tone	Personality, vocabulary, writing rules	30
11	Asset Package	File structure, formats, contact	32
12	Digital Marketing	Extended visual identity for DM services	34

01

Introduction

Purpose, scope and how to use this document across all brand touchpoints.

ABOUT TANNIT

Who we are

TANNIT Agency is a full-service pharmaceutical direct marketing execution agency. We coordinate design, production, database management and logistics under a single point of contact, eliminating multi-vendor complexity for pharmaceutical companies and the agencies that serve them.

Our model is built on operational precision. From briefing to documented delivery to the field representative, every project is handled with traceability, accuracy and zero operational burden on the client.

> *«The simpler, the better.»*
>
> TANNIT CORE PRINCIPLE

This principle governs every design decision. When in doubt between adding or removing an element: remove it. Clarity and visual cleanliness take priority over any decorative effect.

About this document

This Brand Guidelines defines TANNIT's visual identity rules. Its purpose is to enable anyone working on design, communications or branded materials to make coherent decisions independently. The guidelines here are **rules, not suggestions**.

Who it is for

- Internal design team
- External design partners and agencies
- Web and development teams
- Print production suppliers

What it covers

- Logo system and usage rules
- Colour palette and specifications
- Typography and type hierarchy
- Digital and print applications
- Brand voice and tone

> **Exceptions:** Any design decision not covered by this document must be approved before implementation. Contact: hello@tannitagency.es

02

Brand Strategy

Mission, vision, values, personality and the pharmaceutical context that shapes every design decision.

FOUNDATION

Mission, Vision & Values

Mission

To execute pharmaceutical direct marketing campaigns end-to-end, from briefing to documented delivery, with precision, traceability and zero operational burden on the client.

Vision

To be the go-to execution partner for pharmaceutical promotional materials in Europe, recognised for delivery reliability and for making multi-vendor coordination unnecessary.

Brand Values

VALUE	WHAT IT MEANS IN PRACTICE
Trust	Clients always know where their project stands. No surprises, no excuses, no gaps in communication.
Human connection	Women-led, listening-first. We treat every brief as a conversation, not a transaction.
Simplicity	One contact, one quote, one process. Complexity is what clients are trying to escape. We remove it.
Precision	Regulated sector: every material, data point and delivery is documented and verified.
Reliability	On-time, error-free, traceable. We do what we say, every time.

Brand Personality

Human

Warm and close without being informal. We listen before we propose, and we acknowledge before we explain.

Trustworthy

Clients know what to expect, and we make sure reality matches it. No over-promising.

Simple

We reduce, never accumulate. One supplier, one contact, one process. If it can be clearer, it should be.

Precise

Detailed and accountable. In a regulated sector, precision is not optional. It is the service.

CONTEXT

Pharmaceutical Sector

TANNIT works exclusively with pharmaceutical companies and agencies in this sector. This context drives design decisions that would be unnecessary in other industries.

Pharmaceutical sector: The design must convey trust, professionalism and credibility. Nothing that looks like a "creative agency" or "startup" aesthetic.

B2B audience: Target audience includes marketing managers, medical affairs teams and procurement departments. They expect sophistication and seriousness, not freshness or disruption.

Execution, not creativity: TANNIT competes on getting things done right, on time, with traceability. Design reflects that: clean, ordered, no unnecessary ornamentation.

Target Audience

PROFILE	WHAT THEY VALUE	DESIGN IMPLICATION
Marketing manager	Reliability, deadline compliance	Show process, timeline, traceability
Medical affairs	Material accuracy, regulatory compliance	Professional tone, verifiable data
Procurement	Single vendor, clear costs, documentation	Emphasise "all under one roof"
Agencies	White-label, hassle-free execution	Show success without overexposing client

Design Implications

APPLY

Prioritise process, workflow and traceability.

Expertise shown through clean execution.

Data, figures and facts over emotional appeals.

Photography of campaigns actually produced by TANNIT.

AVOID

Creative agency aesthetics or trendy design movements.

Vague claims or generic "partnership" language.

Stock photography or staged, generic imagery.

Visual effects for decoration alone.

03

Logo System

All logo variants, construction rules, clear space, minimum sizes and what never to do with the logo.

PRIMARY LOGO

Logo Variants

The TANNIT logo consists of a geometric isotype and a wordmark. Always use the supplied files. Never recreate the logo manually.

Primary · Full colour · Light background

Primary · White · Dark background

Monochrome black · Print, single colour

Monochrome white · Reversed, embossing

Horizontal Variant

Use the horizontal layout when the vertical format doesn't fit: email signatures, slide headers, document footers.

Horizontal · Full colour · Light background

Horizontal · White · Dark background

Isotype: Standalone Usage

Use the isotype only in small spaces: favicons, avatars, social media profile pictures, and signature stamps.

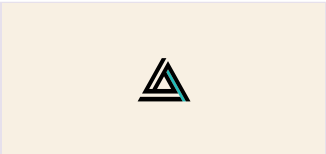

Colour · Light

White · Dark

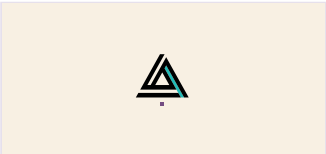

Square · Light

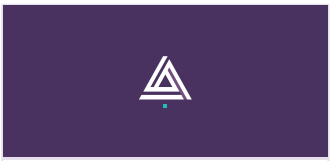

Square · Dark

USAGE RULES

Clear Space & Minimum Sizes

Clear Space

The minimum clear space around the logo is equal to the height of the isotype's geometric mark on all sides. No other element may enter this zone.

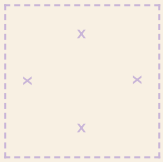

x = height of the isotype geometric mark

Minimum Sizes

MEDIUM	VERSION	MINIMUM WIDTH
Digital screen	Full logo (wordmark + isotype)	120 px
Print document	Full logo (wordmark + isotype)	30 mm
Favicon / Avatar	Isotype only	32 × 32 px
Email signature	Full logo or isotype	80 px width

Logo Prohibitions

Do not stretch

Do not rotate

Do not recolour

Do not add effects

Do not use on busy bg

Do not use at low contrast

04

Colour Palette

Primary and supporting colours, complete specifications and usage rules for all brand applications.

PRIMARY COLOURS

Brand Colours

TANNIT's palette is built on two primary colours supported by a range of neutral tones. Use primary colours purposefully. Every colour application must have a reason.

#8A6E9A

Violet · Primary

HEX #8A6E9A RGB 138 · 110 · 154 CMYK 10 · 29 · 0 · 40

CTAs, headings, navigation, key brand moments. Conveys trust and professionalism in the pharmaceutical context.

#6AA8A4

Teal · Secondary

HEX #6AA8A4 RGB 106 · 168 · 164 CMYK 37 · 0 · 2 · 34

Accents, section labels, secondary CTAs, highlights. Adds approachability and freshness to complement the Violet.

Colour Usage Rules

APPLY

Violet leads; Teal supports. Maintain this hierarchy.

Maximum two primary colours per section or layout area.

Use opacity variations (40%, 67%, 82%) to create depth.

Soft gradients between brand tones for hero areas.

AVOID

Bright or saturated colours outside the defined palette.

Violet and Teal at full opacity on the same element.

High-contrast multicolour gradients.

Multiple colours competing within the same view.

Permitted Gradients

Gradients are part of TANNIT's visual language for backgrounds and hero sections. All gradient transitions must use brand colours exclusively.

Violet Light → Warm

Teal (low opacity) → Warm

Violet → Violet Light

SUPPORTING & NEUTRAL COLOURS

Expanded Palette

#F8F0E3	#F2E8D4	#C9B5D8	#4A3260
Warm White	**Cream**	**Violet Light**	**Violet Dark**
Page backgrounds · sections	Cards · callout backgrounds	Soft overlays · dividers	Cover · depth · dark mode

#B4D5D3	#E8F4F3	#180F20	#E8E3ED
Teal Light	**Teal Pale**	**Ink**	**Grey Border**
Icon backgrounds · tags	Success states · teal-backed areas	All body text	Borders · dividers · rules

Colour Proportions

Use the following distribution as a guide across any layout:

55% Warm White / White	25% Violet	20% Teal

Accessibility Note

Violet (#8A6E9A) on white: Passes WCAG AA for large text (≥18pt or ≥14pt bold). Use at sufficient size.

Teal (#6AA8A4) on white: Does not pass WCAG AA for body text. Use Teal for decorative elements, section openers, labels and icons only. Never for paragraph copy.

White on Violet Dark (#4A3260): Passes WCAG AAA. Preferred for reversed text.

05

Typography

Typefaces, hierarchy, scale and the rules that govern their use across all brand materials.

TYPEFACES

Type System

TANNIT uses two typefaces. This follows the simplicity principle: two well-used fonts are more effective than four in conflict.

PRIMARY · HEADINGS & TITLES

Montserrat

SemiBold (600) · Bold (700) · ExtraBold (800) · Google Fonts, free licence

A B C D E F G H I J K L M N O P Q R S T U V W X Y Z
a b c d e f g h i j k l m n o p q r s t u v w x y z
0 1 2 3 4 5 6 7 8 9 ! ? @ # &

SECONDARY · BODY COPY

Helvetica

Regular (400) · Medium (500) · Bold (700) · System font, no licence required

A B C D E F G H I J K L M N O P Q R S T U V W X Y Z
a b c d e f g h i j k l m n o p q r s t u v w x y z
0 1 2 3 4 5 6 7 8 9 ! ? @ # &

Type Hierarchy

Display H1	**Headline**	MA ExtraBold · 48–64px · -0.03em
H2	**Section Title**	MA Bold · 32–40px · -0.02em
H3	Subsection	MA SemiBold · 22–26px · -0.01em
H4	Component Title	MA SemiBold · 16–18px · 0
Body	Standard body text for paragraphs, descriptions and content.	Helvetica Regular · 16–18px · 0
Label	SECTION LABEL	MA SemiBold · 10–11px · 0.14em · UC

Rules

APPLY

AVOID

06

Iconography

Custom icon set: style, colour variants and usage rules for all digital and print applications.

ICON SYSTEM

Custom Icon Set

TANNIT's custom icon library covers all service areas. Icons are supplied in two colour variants (Violet and Teal) and two sizes (Big and Small). Use the icon files as supplied. Do not alter stroke, colour or proportion.

Icon Style

PROPERTY	SPECIFICATION
Style	Geometric, bold, filled with circular or rounded containers
Grid	34 × 34 px container with 16.85 px corner radius
Stroke	2.6 px, black stroke on coloured fill
Fill	Teal variant: #b4d5d3 · Violet variant: #C9B5D8
Formats	SVG (primary) · PNG 34 px, 68 px (2×)

Icon Library · Teal Variant

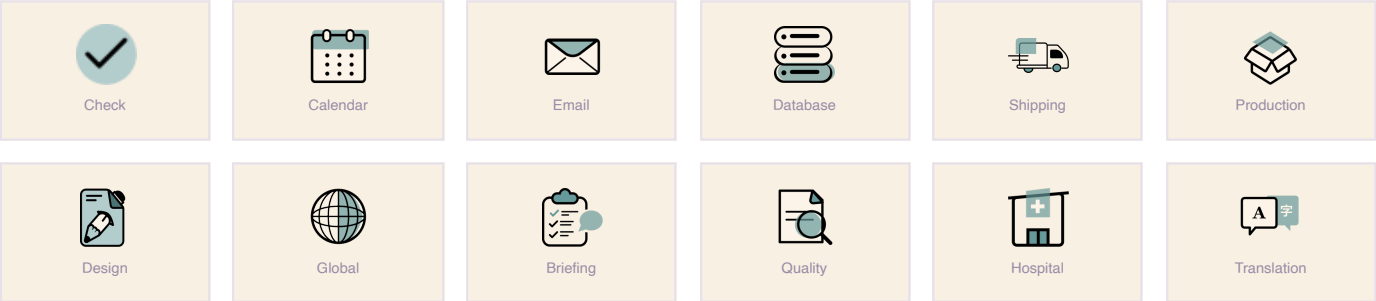

Colour Variants

Teal variant: Use on light backgrounds (Warm White, White). Standard for most web and document applications.

Violet variant: Use for emphasis or when Teal has already been used for colour coding nearby. Never mix both variants in the same icon row.

07

Illustration

TANNIT's fixed illustration set: defined style, authorised usage and what not to add.

ILLUSTRATION SYSTEM

Brand Illustrations

Three illustrations in a flat, geometric style. Each exists in two colour variants: **Colour** for hero contexts and pitch decks, **Pastel** for supporting sections and email. Shapes are fixed — only colour may be adapted to the current palette.

	COLOUR VARIANT	PASTEL VARIANT
Medica Hero, pitch deck, main visual		
Computer Digital, tech, platform sections		
Collaboration Team, partnership, human side	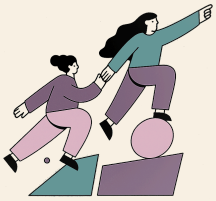	Pastel variant in progress

APPLY

Use SVG format whenever possible. PNG as fallback for email or environments that don't support SVG.

Illustrations may be cropped but never distorted, rotated or recoloured outside the brand palette.

AVOID

Creating new illustrations without approval. The style and shapes are fixed.

Mixing colour and pastel variants in the same section of a layout.

08

Layout & Grid

Spacing system, grid structure and the white space principles that keep every layout clean.

GRID SYSTEM

Layout Principles

12-Column Grid

All web layouts use a 12-column grid with a maximum content width of 1200 px. Columns have 24 px gutters.

Margin zone (cols 1–2, 11–12) · Content area (cols 3–10) · Max width 1200 px · 24 px gutters

Spacing Scale (8 px base)

All spacing (padding, margin, gap) uses multiples of 8 px. Never use odd values.

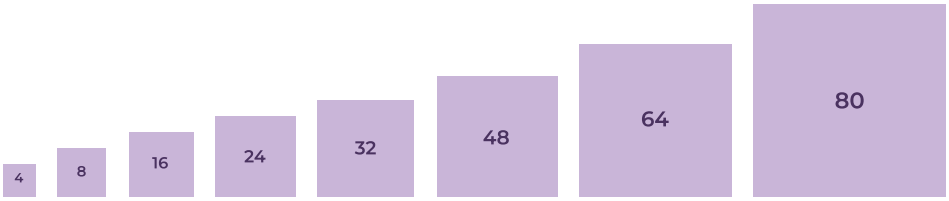

Spacing Reference

ELEMENT	VALUE	USAGE
Section padding	80–96 px vertical	Top and bottom of every section
Component gap	24–32 px	Space between major elements
Item gap	16 px	Related items in a group
Inline gap	8 px	Icon + label, badge + text
Max content width	1200 px	All page content containers
Page margin (mobile)	16–20 px	Left/right padding on small screens

White Space Principle

APPLY

Generous space between sections. When in doubt, add more.

One primary visual focus per section.

Progressive disclosure: don't show everything at once.

Mobile-first: design for the smallest breakpoint first.

AVOID

Crowded sections where elements compete for attention.

Multi-column layouts where a single column works better.

Decorative elements that take up space without function.

Animations that distract from reading the content.

09

Digital Apps

Web UI components and email: how the brand presents itself in digital contexts.

WEB INTERFACE

UI Components

Buttons & CTAs

Get a Quote | Learn More | Contact Us | Download PDF

VARIANT	BACKGROUND	TEXT	USAGE	SPEC
Primary	#8A6E9A	White	Main page action	MA SemiBold · 15px · r:3px
Secondary	#6AA8A4	White	Supporting action	MA SemiBold · 15px · r:3px
Outline	Transparent	#8A6E9A	Tertiary action	1.5px border · same spec
Ghost	Transparent	Ink 70%	Low-emphasis action	1px border #E8E3ED

Card Component

SERVICE

Campaign Production & Delivery

Full coordination of design, printing, personalisation and field-level delivery with documented traceability at every stage.

Direct Marketing

Learn more →

Navigation Principles

Navigation must never make the user think. Max 6 primary nav items. Descriptive labels (not clever or cryptic). Active state uses the Violet underline (3px). Mobile: hamburger pattern only when viewport width < 768px.

10

Brand Voice

Not who we are: how we sound, to whom, and why every word choice is a deliberate decision.

POSITIONING AXIS

Precision as a form of care

TANNIT's voice is not "warm but professional." That is a non-decision. TANNIT's voice is built on a specific insight: **specificity is the warmth.** "Delivered in 27 days" is more reassuring than "fast delivery." "One contact" is more human than "personalised service." Precision and simplicity are the same move: we don't add warmth on top of the operational language; the operational language, done precisely, *is* the warmth.

> *«Give us the brief. We've done this before.»*
>
> THE IMPLICIT PROMISE BEHIND EVERY TANNIT COMMUNICATION

Who we are speaking to

TANNIT's primary audience is **the account director or production manager at a creative agency** , the person responsible for delivering a pharma campaign who needs a reliable execution partner behind them. Their anxiety is not regulatory; it is reputational. They need TANNIT to make them look good in front of their client, execute without being babied, and solve problems before they become visible.

> **The voice must answer one question above all others:** "Will this partner make my life easier or harder?" Every sentence we write should make the answer obvious.

Three voice registers

01 · The one who has done it before

TANNIT does not say "we can handle this." It says "we've handled exactly this." There are no conditionals, no hedging, no future promises. The tense is past or present: we deliver, we coordinate, we document. Experience is shown through specificity, never claimed through adjectives.

02 · Direct without being dry

Clarity is not coldness. We remove corporate bloat, not to sound friendly, but because every unnecessary word signals uncertainty. Short sentences with an active subject. Data before description. The full stop instead of the comma followed by a qualification. If a sentence can be cut in half and still mean the same thing, cut it.

03 · No ego about the role

TANNIT exists to make the agency's work shine. We do not compete for credit, do not explain how hard the process was, do not ask to be acknowledged. When something goes sideways, we surface it first and arrive with a solution. The voice never dramatises operational complexity. It makes complexity disappear.

On women-led leadership: a note on application

This is not a claim in the voice. It is a behavioural standard. TANNIT listens before proposing. Does not become defensive when a brief changes. Acknowledges a mistake before the client finds it. Is direct without aggression. These behaviours are the leadership. The label is optional.

APPLICATION

Vocabulary & Tone in Context

Word choices: use / avoid

USE	AVOID	WHY IT MATTERS
We manage / deliver / coordinate	We offer solutions / We provide	Active verb signals ownership. "Offer" signals intention, not commitment.
In X days / X countries / X pieces	Fast / efficient / agile	A number cannot be disputed. An adjective can always be questioned.
One contact. One process.	Comprehensive end-to-end solutions	Concrete removes the need to explain. Jargon requires unpacking.
Documented traceability	Full transparency / total visibility	Operational language builds credibility in regulated sectors. Abstract claims do not.
Your agency / your client / your campaign	The sector / stakeholders / end users	Naming the real person signals we understand the actual relationship.
If something changes, you hear from us first	We are committed to communication	A behaviour described is more credible than a value declared.

Tone in context

SITUATION	REGISTER	EXAMPLE
First contact with agency	Confident, brief	"We handle design, production and delivery for pharma campaigns. One contact, full traceability. Want to see what we've done?"
Proposal	Data-first, no preamble	"40 pieces. 5 countries. 27 days. 100% EMA compliance. This is what the last campaign looked like."
Project update email	Precise, proactive	"Production is on track. Delivery confirmed for Thursday. If anything shifts before then, you'll know before your client does."
Problem surfaces mid-project	Direct, solution-led	"There's a two-day delay on one SKU. We've already rerouted logistics. New delivery window: Monday. No impact on total timeline."
Social media / LinkedIn	Grounded, no superlatives	"500 personalised folders. 98% confirmed deliveries. 19 days. Neurology launch, done."

Writing examples

WRITE LIKE THIS

"Design, production, personalisation, warehousing, delivery. One contract, one contact, documented at every stage. You focus on the campaign. We handle what

NOT LIKE THIS

"We offer a comprehensive, end-to-end marketing execution service designed to empower agencies and pharmaceutical companies to achieve their

11

Asset Package

File structure, formats and how to request assets or guidance not covered in this document.

FILES & FORMATS

Asset Package

All brand files are delivered as a structured package alongside this document. Always use the supplied files. Never recreate brand elements manually.

```
01_Logos/
    ├── SVG/ All logo variants in scalable format (primary use)
    ├── PNG/ High-resolution PNG @1× and @2×
    └── social media/ Pre-cropped for LinkedIn, Instagram

02_Icons/
    ├── SVG/ Full icon library, both colour variants
    └── PNG/ Raster exports at 34px and 68px

03_Illustrations/
    ├── SVG/ Vector illustrations (Medica Color, Medica Pastel)
    └── PNG/ Raster exports + Cooperación

04_Backgrounds/
    └── Background textures and graphic elements
```

Format Guide

ASSET TYPE	PREFERRED FORMAT	ALTERNATIVE	PRIMARY USE
Logo	SVG	PNG @2×	Web, documents, presentations
Icons	SVG	PNG 68px	Web, email, slide decks
Illustrations	SVG	PNG high-res	Web, print, pitch decks
Photography	JPG high-res	·	Web, print campaigns
Brand Guidelines	PDF (from HTML)	HTML	Internal distribution

Guidelines Contact

r
hello@tannitagency.es · tannitagency.es

Any design decision not covered by this document requires approval before implementation. Submit your query with a visual reference and a brief description of the context.

12

Digital Marketing*

An extended visual identity for TANNIT's digital marketing services. More energy, same simplicity.

SUB-BRAND EXTENSION

Digital Marketing NEW

TANNIT's digital marketing services use the same brand colours pushed to full saturation — bolder, more electric — while keeping the same visual DNA. Use this system exclusively for digital marketing campaigns, paid social, landing pages and DM pitch decks.

Colour Evolution

Same hue family as the core brand, higher saturation and contrast for digital impact.

Brand Purple **#8a6e9a** — DM Electric Violet **#7B2FD4**

Brand Teal **#6aa8a4** — DM Neon Teal **#50D4CC**

Brand Dark **#4a3260** — DM Deep Night **#080820**

Extended Palette

Purple	Teal	Purple Dark	DM Signature	DM Deep Night
#8a6e9a	#6aa8a4	#4a3260	Vivid gradient	#080820

Gradient System

Gradient angle always 135°. Max 3 colour stops. Never apply gradients to body text or small labels.

Pill Shape Library

The pill (capsule) is the signature shape of the Digital Marketing sub-brand. Use as background accents, image masks and CTA button shapes.

When to use this system: Digital marketing campaigns, paid social, landing pages, DM pitch decks. Primary background is Deep Night (#100A1A). Do not mix DM gradients with the standard brand palette in a single composition.

* Digital marketing is a new service area. This visual system is in active development — updates expected as the sub-brand matures.

tannitagency.es

BRAND GUIDELINES V2.0 · 2026 · CONFIDENTIAL